INSPECTORATUL TERITORIAL DE MUNCĂ
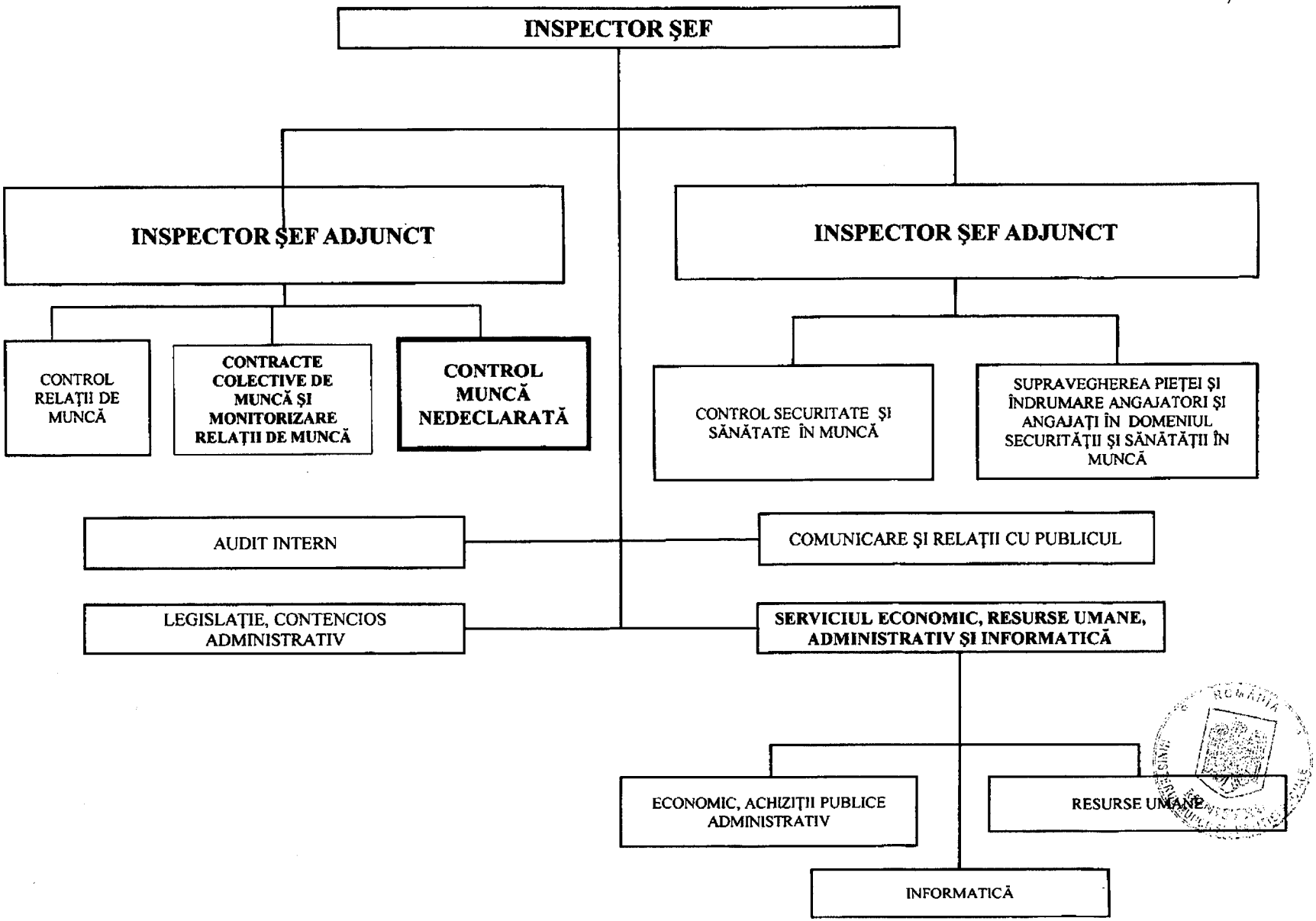
Anexa nr.3 la Ordinul nr. 1671/04.09.2017